End-to-End Data Pipeline & Dashboard on AWS 🚀

Data Engineering + AWS Architecture + Analytics

From MySQL migration → serverless pipeline → interactive dashboards

→

Building the
AWS Cloud Pipeline

Secure, Serverless, HA, Automated

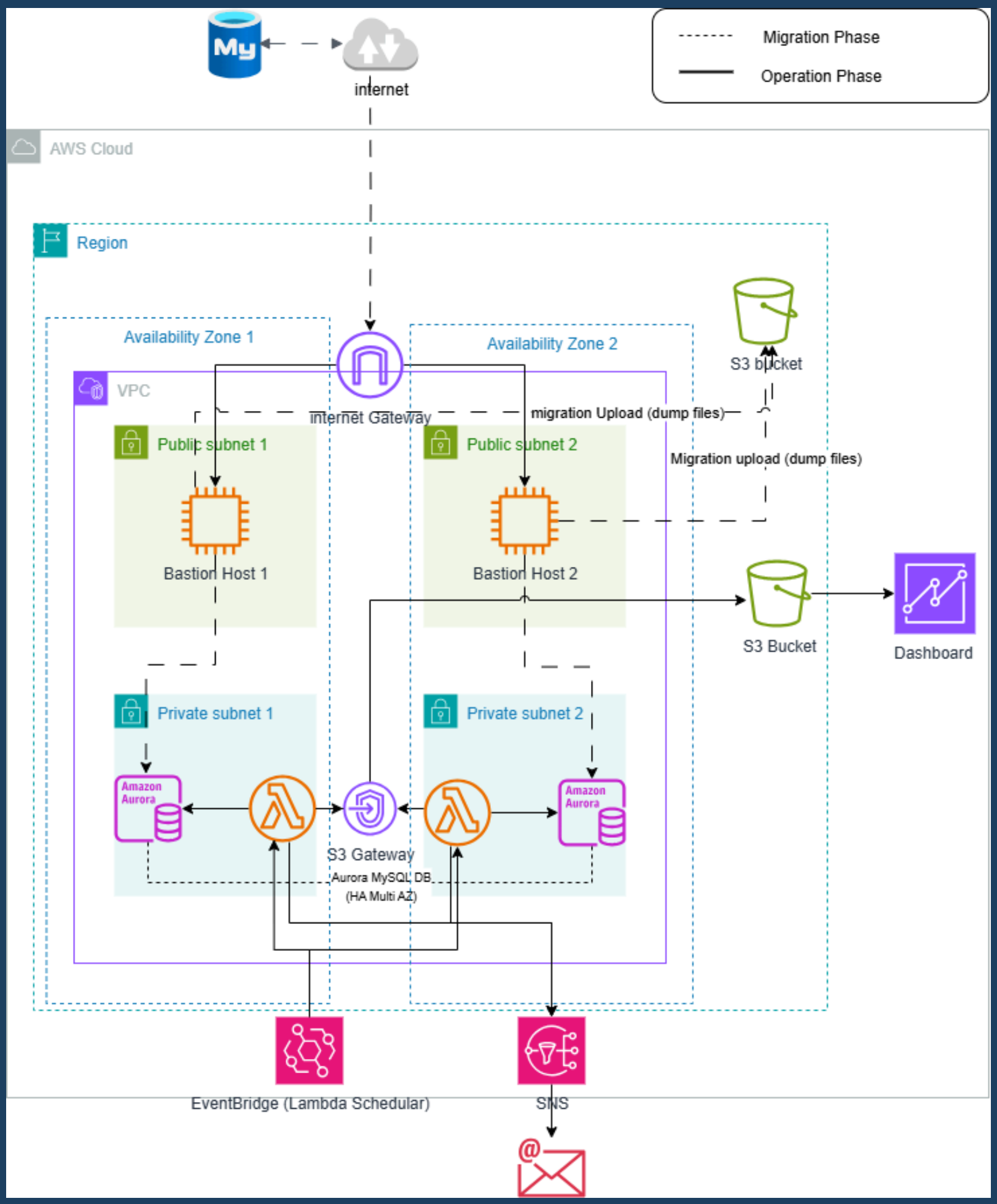

Turning Data Insights

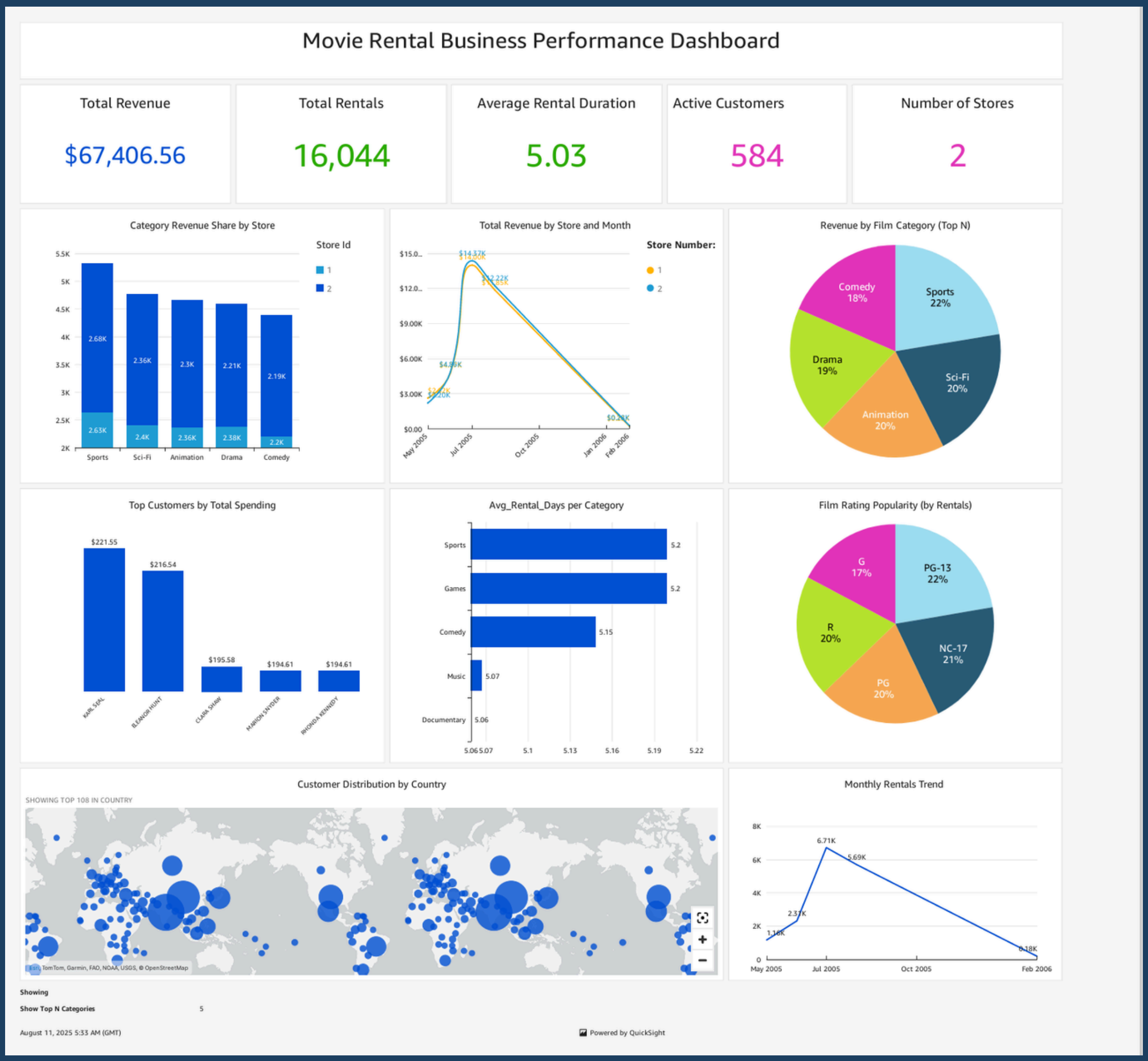

From raw data to real-time insights

What I Learned..!!

⚙️ Data Engineering :
Pipelines & Automation

☁️ AWS Architecture :
Secure, Serverless Design

📊 Analytics :
Dashboards that tell a story

Curious to hear feedback
what would you improve in this setup?